

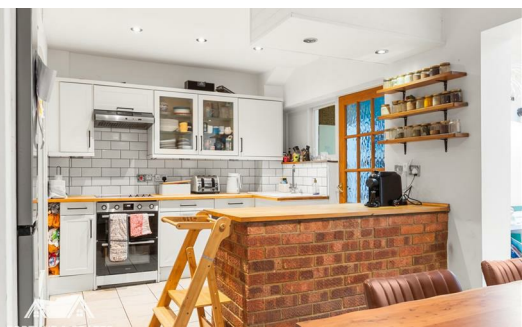

**FORTUNE & COATES**

The People's Estate Agent

<https://www.fortuneandcoates.co.uk>



## 75 Cooks Spinney, Harlow, CM20 3BL

Asking price £345,000

Fortune and Coates are excited to welcome to the market this two bedroom mid terraced family home situated in the popular and convenient location of Cooks Spinney, Harlow.

Upon entering, you are greeted by an inviting entrance hallway that leads to a bright and airy reception room. This space is enhanced by a lovely bay window that floods the room with natural light, while a featured fireplace adds a cosy touch.

Adjacent to the reception room is a spacious kitchen/dining area, designed for both cooking and entertaining. The kitchen is well-equipped with a range of wall and base units, an integrated oven and hob, and a sleek white tiled splashback. There is ample cupboard space and room for a fridge freezer. Following through from the

Living room 14'9" x 10'6" (4.50 x 3.22)

Kitchen 18'1" x 8'11" (5.52 x 2.72)

Sitting room 9'10" x 8'7" (3.00 x 2.62)

Utility 6'3" x 8'7" (1.93 x 2.62)

Bedroom 16'10" x 9'2" (5.14 x 2.80)

Bedroom 11'2" x 9'10" (3.42 x 3.00)

Outbuilding 7'1" x 18'6" (2.17 x 5.66)

AGENT NOTE: The information provided about this property does not constitute or form part of an offer or contract, nor may it be regarded as representations. All interested parties must verify accuracy and your solicitor must verify tenure/lease information, fixtures & fittings and, where the property has been extended/converted, planning/building regulation consents. All dimensions are approximate and quoted for guidance only as are floor plans which are not to scale, and their accuracy cannot be confirmed. Reference to appliances and/or services does not imply that they are necessarily in working order or fit for the purpose.



Floor Plan

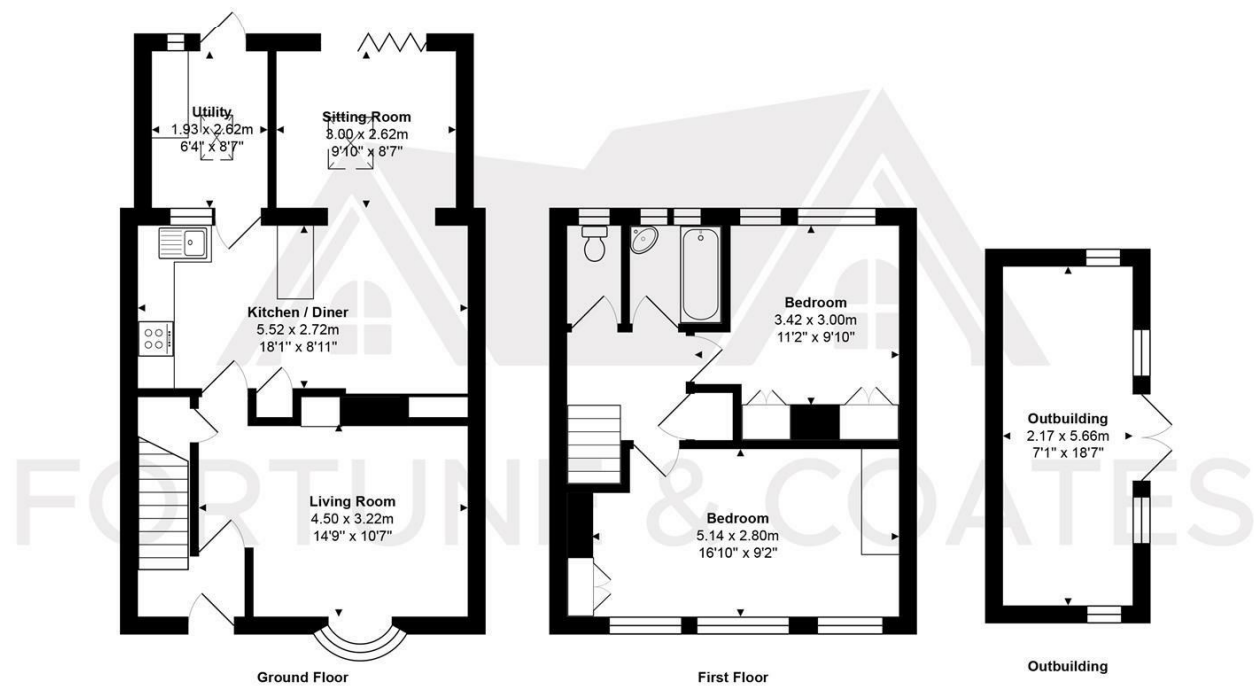

Total Area: approx. 99.8 m² ... 1074 ft²

THE FLOORPLAN IS FOR ILLUSTRATIVE PURPOSES ONLY AND IS NOT TO SCALE.  
Measurements and features are approximate and may differ from the actual property. Verify all details independently; no liability is accepted for errors or omissions.

Property marketing provided by [www.fotomarketing.co.uk](http://www.fotomarketing.co.uk)

Area Map

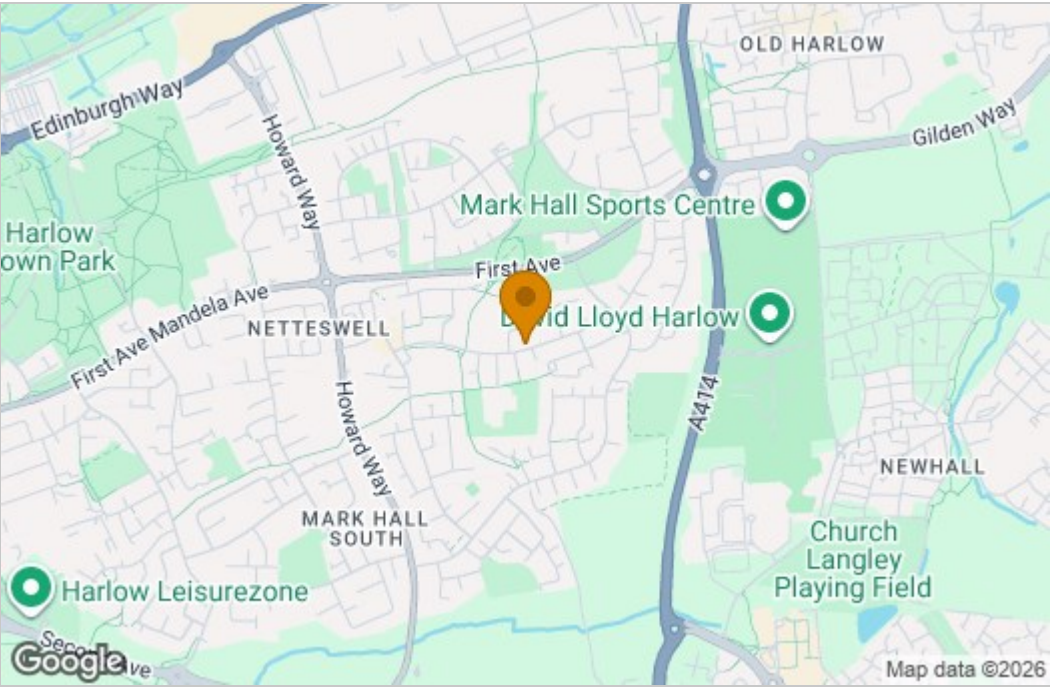

Energy Efficiency Graph

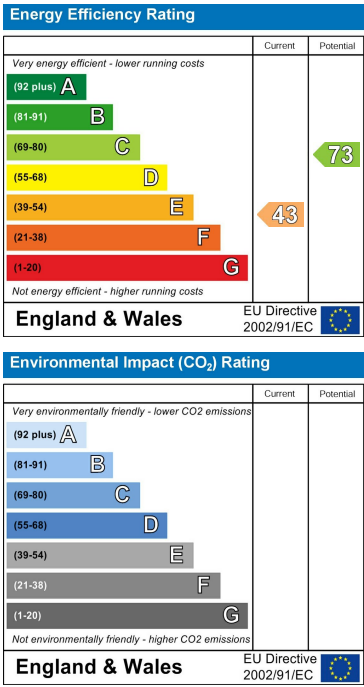

These particulars, whilst believed to be accurate are set out as a general outline only for guidance and do not constitute any part of an offer or contract. Intending purchasers should not rely on them as statements of representation of fact, but must satisfy themselves by inspection or otherwise as to their accuracy. No person in this firms employment has the authority to make or give any representation or warranty in respect of the property.